

Cambridge Waste Water Treatment Plant Relocation Project
Anglian Water Services Limited

Location and Scheme Order Limits Plan

Application Document Reference: 4.1
PINS Project Reference: WW010003
APFP Regulation No. 5(2)o

Revision No. 01
April 2023

Document title	Location and Scheme Order Limits Plan
Version No.	C01
Date Approved	28.01.23
Date 1st Issued	30.01.23

Version History

Version	Date	Author	Description of change
C01	30.01.23	-	DCO Submission



Contents

1	Introduction	1
----------	---------------------------	----------

Tables

Table 1-1:	Schedule of plans in this application document.....	1
-------------------	--	----------

1 Introduction

- 1.1.1 The Location and Scheme Order Limits Plan (the Plan), listed in Table 1.1, relates to an application made by Anglian Water Services Limited (the “Applicant”) under section 37 of the Planning Act 2008 (the “2008 Act”) for a Development Consent Order (DCO) for the Cambridge Waste Water Treatment Plant Relocation Project.
- 1.1.2 The Plan is included in the DCO application in compliance with Regulation 5(2)(o) of the Infrastructure Planning (Applications: Prescribed Forms and Procedure) Regulations 2009 (the “2009 Regulations”), which require:
- “5(2) The application must be accompanied by—*
- (o) any other plans, drawings and sections necessary to describe the proposals for which development consent is sought, showing details of design, external appearance, and the preferred layout of buildings or structures, drainage, surface water management, means of vehicular and pedestrian access, any car parking to be provided, and means of landscaping;”*
- 1.1.3 For this plan the 1:2,500 scale limit is not applied due to the purpose of the plan to show the project’s geographical context.
- 1.1.4 As this Plan is part of the application documentation, it should be read alongside and informed by the other application documentation. In particular, this Plan should be read alongside the Draft Development Consent Order (Application Document Reference 2.1).

Table 1-1: Schedule of plans in this application document

Application Document Ref	Document Title	Drawing Number	Revision	Status
4.1	4.1 Location and Scheme Order Limits Plan	00001-100006-CAMEST-ZZZ-LAY-Z-9816	CO1	S4

LEGEND

- SCHEME ORDER LIMITS
- LAND OUTSIDE SCHEME ORDER LIMITS

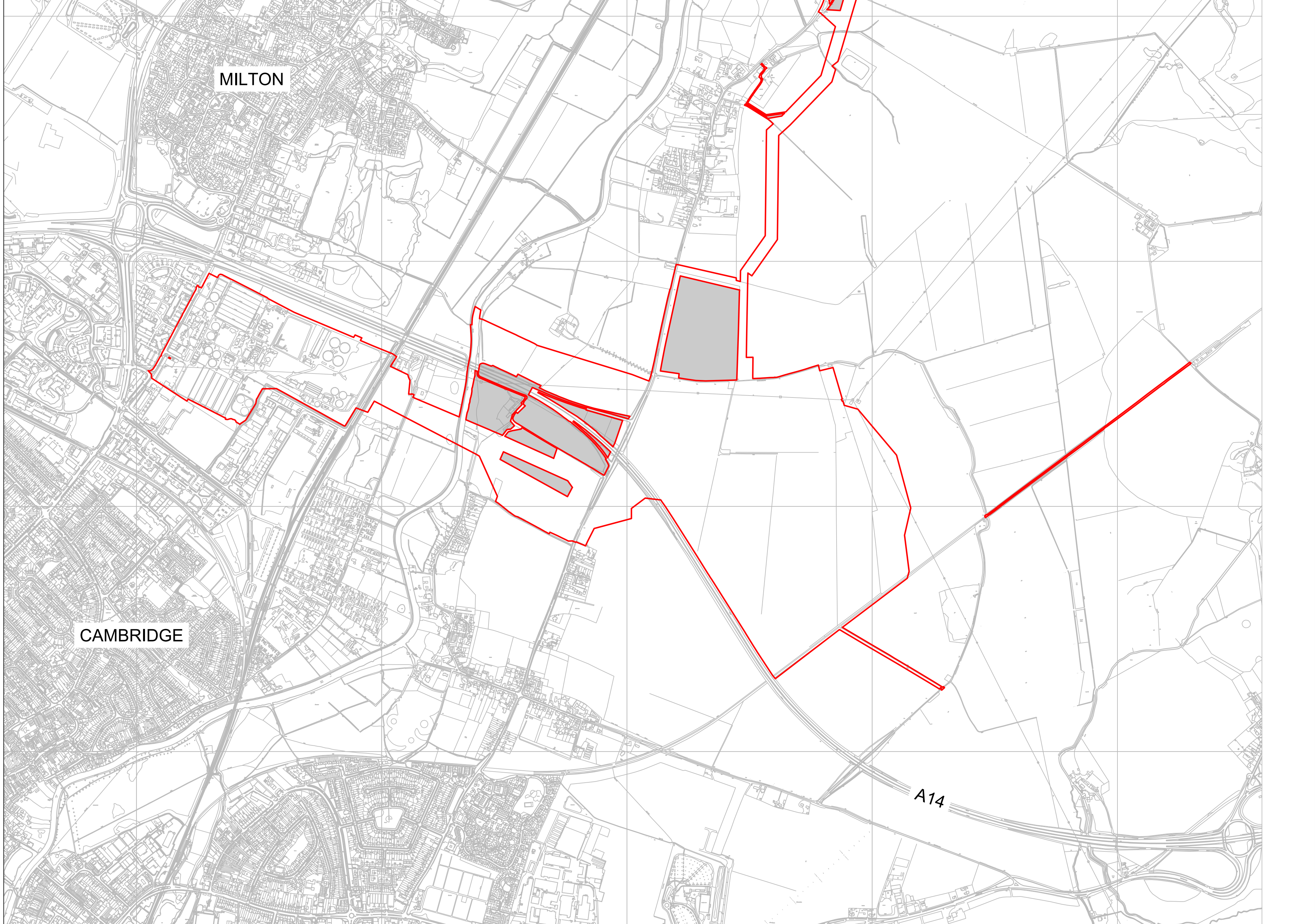
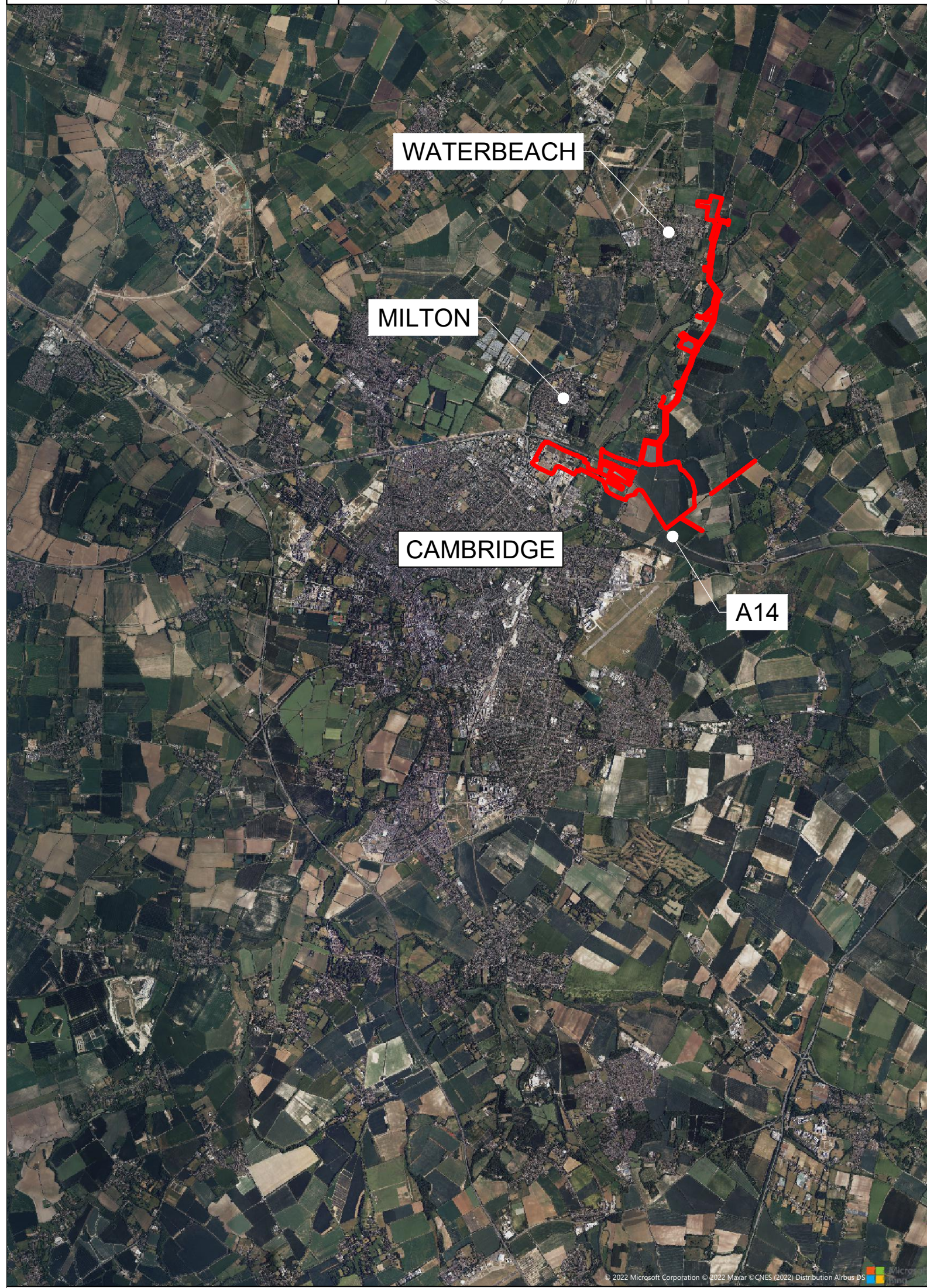
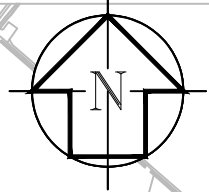

C01	20/01/23	FOR DCO SUBMISSION	S4	JL	MR	MH	DES'D: JL	DATE: 20/01/23	DRAWN: JL	DATE: 20/01/23	CHK'D: MR	DATE: 20/01/23	APP'D: MH	DATE: 20/01/23	SCALE: 1:10000	@ A1
PROJECT TITLE CAMBRIDGE WASTE WATER TREATMENT PLANT RELOCATION PROJECT			DRAWING TITLE 4.1 LOCATION AND SCHEME ORDER LIMITS PLAN REGULATION 5(2)(o)						Anlian Water Services Ltd, Lancaster House, Lancaster Way, Ermine Business Park, Huntingdon, PE29 6XU, Tel: 01480 323000 www.anglianwater.co.uk			The plan is produced by Anglian Water Services Limited, from Ordnance Survey Crown Copyright, Licence 100022432. This map is to be used for the purposes of viewing the location of Anglian Water plant only. Any other use of the map data or further copies are not permitted. This notice is not intended to exclude or restrict liability for death or personal injury resulting from negligence. The original document stored in the BIM 360 Doc Project carry the version, suitability code, revision and approval information. Prints are uncontrolled and shall not be used for construction.			A1	
DRAWING No. 00001-100006-CAMEST-ZZZ-LAY-Z-9816												REV. STAT.	P02 S4			

Get in touch

You can contact us by:



Emailing at info@cwwtpr.com



Calling our Freephone information line on **0808 196 1661**



Writing to us at **Freepost: CWWTPR**



Visiting our website at 

You can view all our DCO application documents and updates on the application on The Planning Inspectorate website:

<https://infrastructure.planninginspectorate.gov.uk/projects/eastern/cambridge-waste-water-treatment-plant-relocation/>